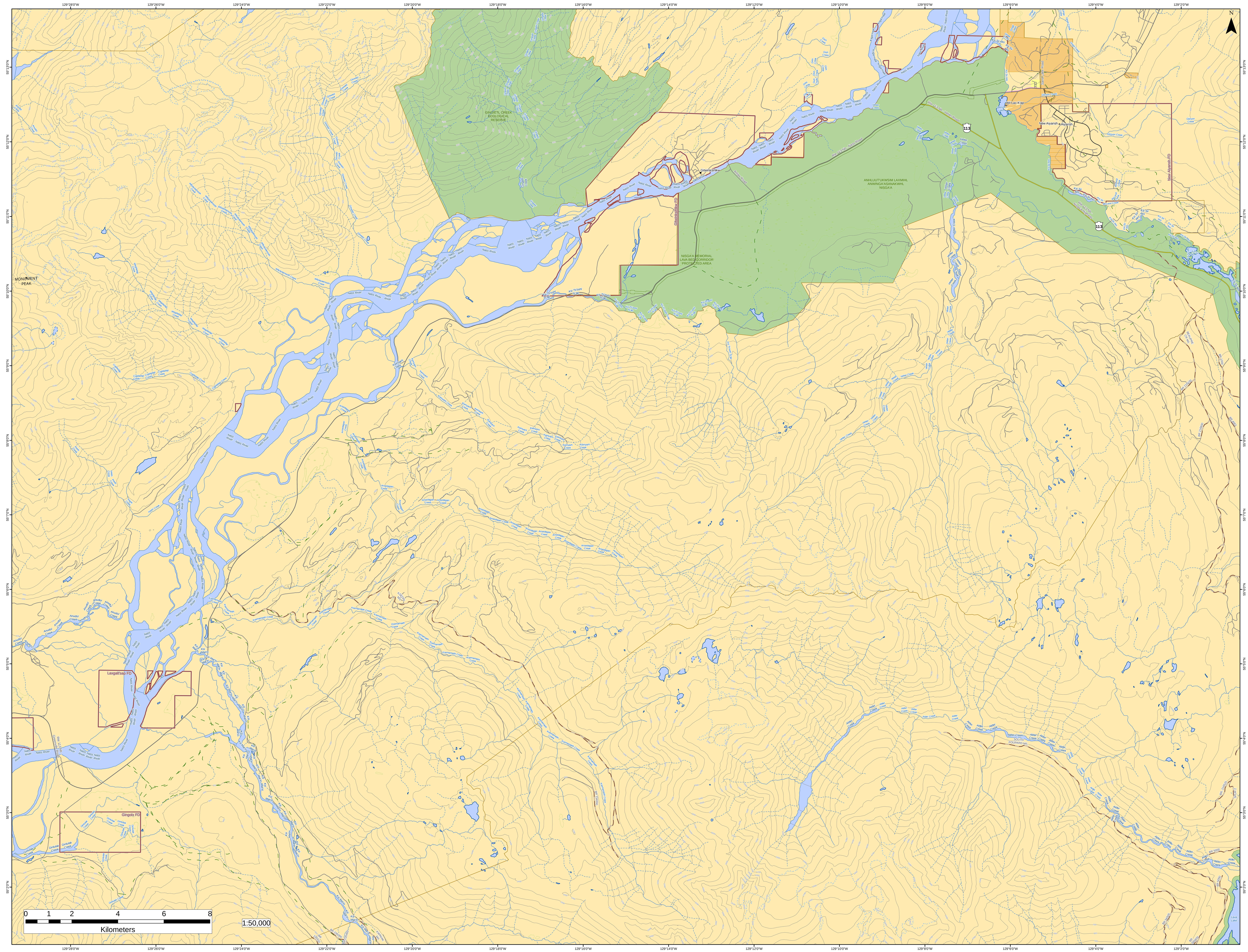

GINGIETL CREEK ECOLOGICAL RESERVE
NISGA'A MEMORIAL LAVA BED CORRIDOR PROTECTED AREA
ANHLUUT'UKWSIM LAXMIHL ANWINGA'ASANAKWHL NISGA'A
MONUMENT PEAK
Nass River
Gitwinksihlkw
Gitwinksihlkw FD
New Aiyansh FD
Laxgalt'sap FD
Gingolx FD
New Aiyansh
Aiyansh
Wii Lax K'ap
Spencer Lake
Lava Lake
Sand Lake Road
Anlaw Road
Rte 113 Nb - Nass Road
Rte 113 Nb - Vetter Road
Rte 113 Nb - Nisga'a Highway
Rte 113 Nb Greenville Road
113
Ksi Sii Aks
Ksi Ts'oohl Ts'ap
Ksi Mat'in
Vetter Creek
Alder Creek
Gitzyon Creek
McLeod Creek
Gingit Creek
Gingietl Creek
Gish Creek
Ksga'maal
Giswatz Creek
Wilyayaanooth Creek
Wegiladap Creek
Cugiladap Creek
Ansedagan Creek
Kwinyarh Creek
Ksemamaith Creek
Anudol Creek
Inieth Creek
Ginlulak Creek
KSEDIN M/L
SOUTH POUPARD M/L
BEAUPRE CR M/L
KWINIAK M/L
BR 234000
BR 216100
BR 216600
BR 216525
BR 4001
BR 1000
BR 5000
BR 56500
BR 565600
BR 235000
BR 235400
BR 23541
SPUR 2
129°28'0"W
129°26'0"W
129°24'0"W
129°22'0"W
129°20'0"W
129°18'0"W
129°16'0"W
129°14'0"W
129°12'0"W
129°10'0"W
129°8'0"W
129°6'0"W
129°4'0"W
129°2'0"W
55°13'0"N
55°12'0"N
55°11'0"N
55°10'0"N
55°9'0"N
55°8'0"N
55°7'0"N
55°6'0"N
55°5'0"N
55°4'0"N
55°3'0"N
55°2'0"N
N
0 1 2 4 6 8
Kilometers
1:50,000